

Planning Permit No. A/1380/91
APPROVED
 SUBJECT TO THE CONDITIONS IN THIS OFFICE LETTER.
 No. A2/4718/91 Date 29-11-91
 FOR MEMBER SECRETARY
 MADRAS METROPOLITAN
 DEVELOPMENT AUTHORITY
 MADRAS - 600 008.

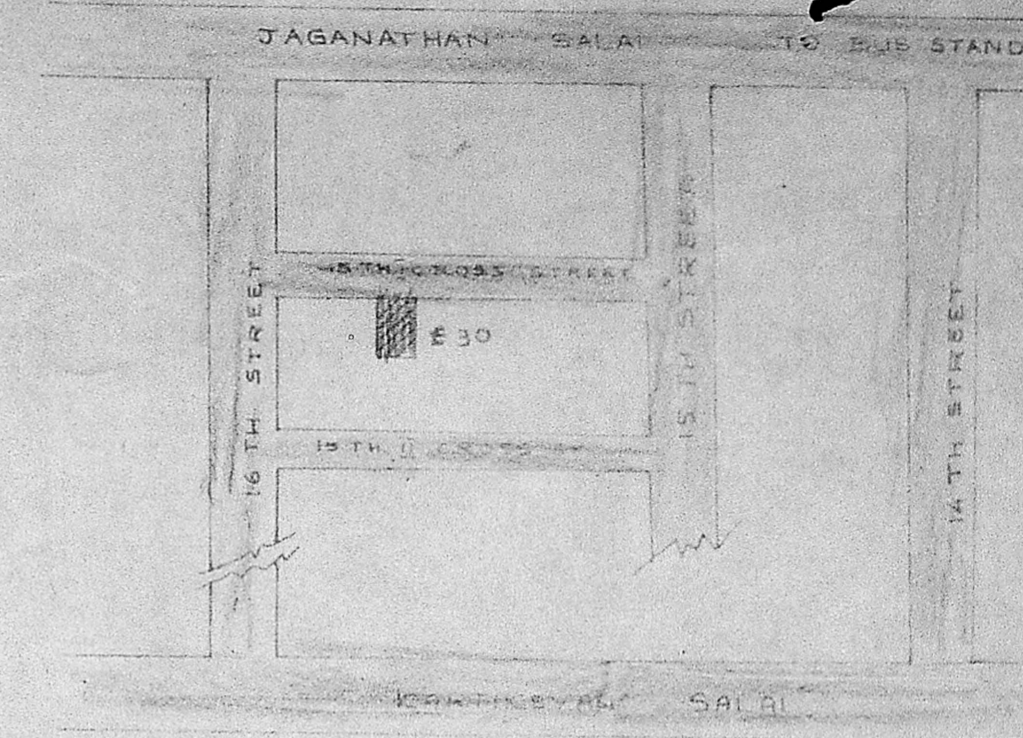

KEY PLAN
 NOT TO SCALE

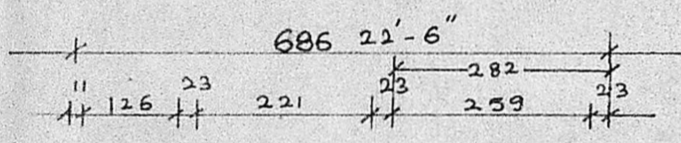

SECTION ON AA'

SCHEDULE OF JOINERIES			AREA STATEMENT
D	DOOR OF SIZE	100 X 205	PLOT AREA 94.06 SQ.M
D1	DOOR OF SIZE	90 X 205	GROUND FLOOR 65.42 SQ.M
D2	DOOR OF SIZE	84 X 205	FIRST FLOOR 65.03 SQ.M
D3	DOOR OF SIZE	75 X 205	HEAD ROOM 8.90 SQ.M
W	WINDOW OF SIZE	150 X 122	PLOT COVERAGE 69.55%
W1	WINDOW OF SIZE	122 X 122	FSI 1.48
W2	WINDOW OF SIZE	75 X 122	
V	VENTILATOR OF SIZE	60 X 45	
V1	VENTILATOR OF SIZE	90 X 45	
S	IRON GRILL	74 X 122	
G	IRON GATE	122 X 122	
G1	IRON GATE	84 X 205	
C	CUBOARD		
P	KITCHEN PLAT FORM		
			COLOUR INDEX
PROPOSAL			
EXISTING			
ROAD			
BOUNDARY			
REGULARISED			

PLAN SHOWING THE EXISTING BUILDING TO BE REGULARISED AND PROPOSED ADDITIONS IN THE FIRST FLOOR IN PLOT N^o E 30 AT 15 TH FIRST CROSS STREET IN PERIAR NAGAR MADRAS 82

SCALE 1:100
 ALL MEASUREMENTS ARE IN CENTIMETERS

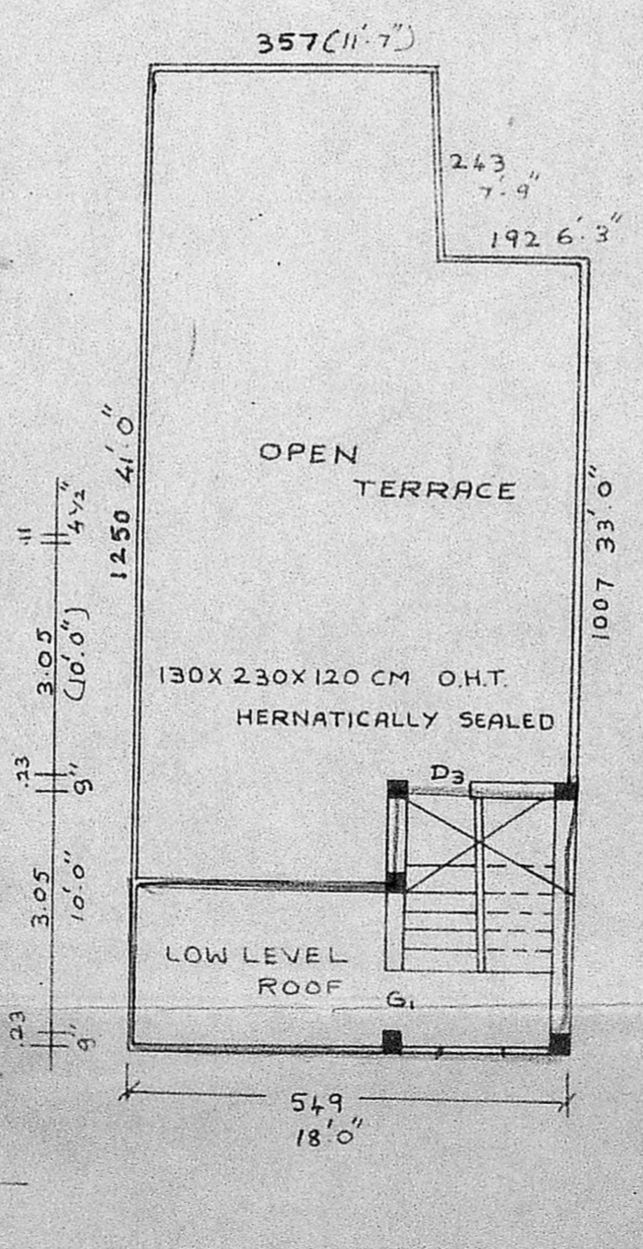
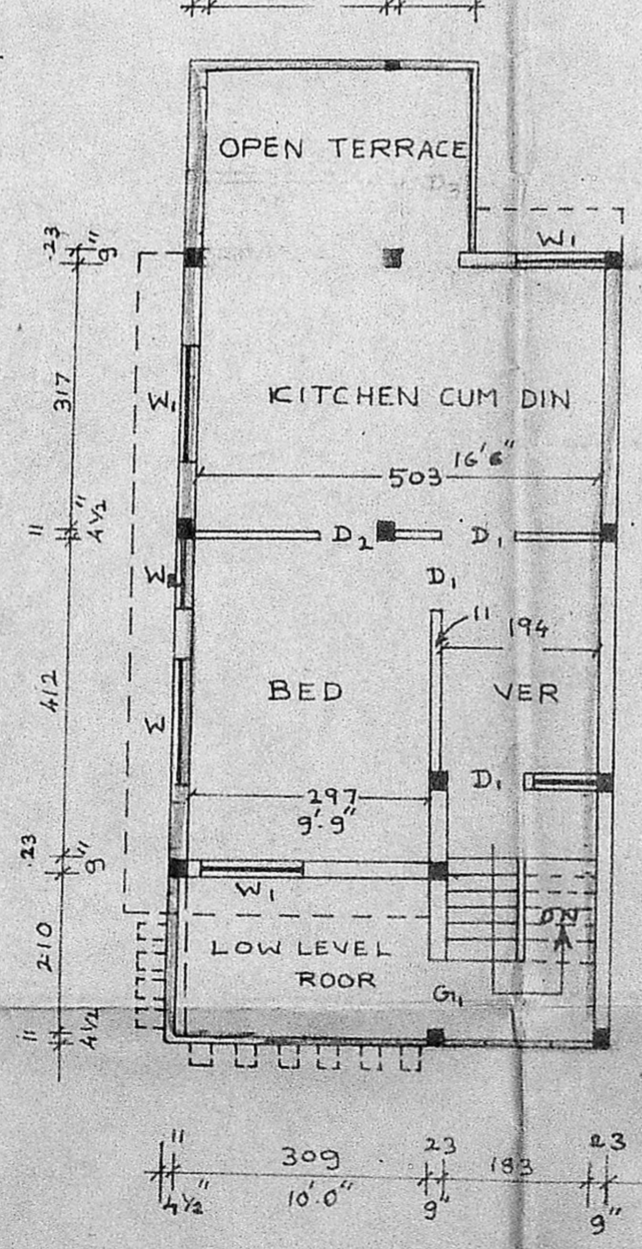
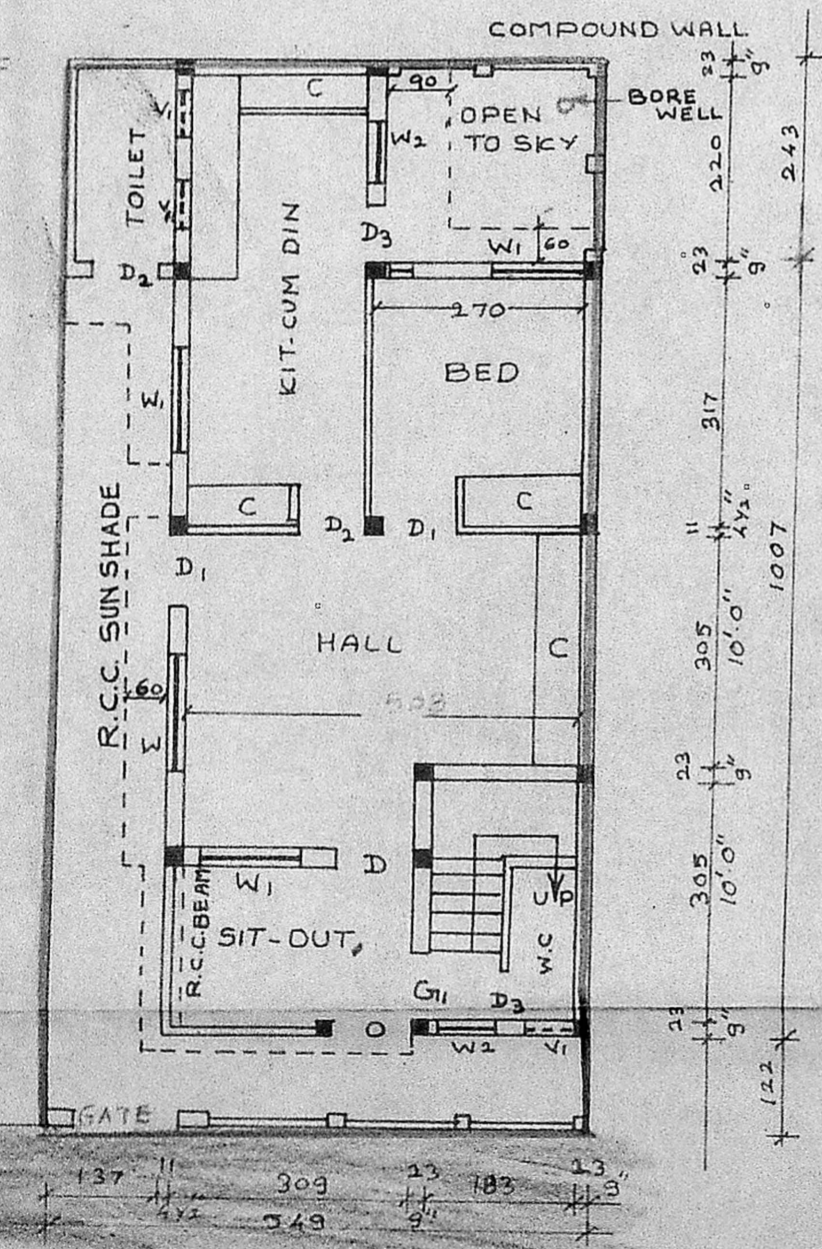

GROUND FLOOR

FIRST FLOOR

TERRACE FLOOR

SIGNATURES OF OWNER

(Signature)
S. SELVARENGARAJ, L.C.E.
 Consulting Engineer
 Licensed Surveyor Class II No.42
 No.2, North Usman Road,
 T. NAGAR, MADRAS-600 017.

LICENSED SURVEYOR